Historic, archived document

Do not assume content reflects current scientific knowledge, policies, or practices.

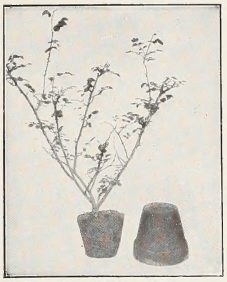

A Two-Year-Old Rose Plant taken out of the Pot. Showing how the soil remains on the roots ready to put in the ground.

Famous Dingee Pot-Grown Own-Root Roses

CAN BE PLANTED AT ANY TIME

During Spring, Summer and Fall Without Fear of Failure

ALL PLANTS OFFERED ON THIS CIRCULAR ARE POT PLANTS EXCEPT WHERE OTHERWISE STATED

Own root pot plants can be planted at any time during the growing season until late fall, because we will ship these roses offered in this circular with soil on the roots (except where otherwise stated), just as they are taken from the pots, and they will keep right on growing and produce fine results in a short time. These plants offered here are our regular stock, but each season we have a surplus of some varieties and in order not to carry them over another year we are offering them to our customers in this way. Our guarantee applies to this stock the same as other stock offered in our regular catalog, that is: to reach you in good condition or we will replace them free of charge. All stock offered in this circular is sent with all transportation charges prepaid to any place in United States.

"DINGEE ROSES" HAVE BEEN KNOWN AS THE BEST FOR MORE THAN FIFTY YEARS

Notice the strong, healthy plants, unlike the usual dormant field grown plants, they need no special treatment. Simply plant them just as they come to you. Don't be deceived by the ridiculous claims about dormant grafted stock. We should know what kind is best after 76 years of experience.

If you have not received a copy of Our New Guide to Rose Culture or if you have friends whom you think would like to have a copy kindly give us their names and a copy will be cheerfully sent Free.

A Two-Year-Old Rose bush wrapped in wax paper ready to ship with soil left on the roots.

Name..... Name.....

Address..... Address.....

Name..... Name.....

Address..... Address.....

The Handsome Garden Rose

c10280
6273

"Charles Dingee"

(See Over)

BARGAINS IN DINGEE ROSES

WEST GROVE PA.

U.S. POSTAGE PAID 1½ CENTS PERMIT No 4

LIBRARY RECEIVED ★ MAY 27 1931 ★ U.S. Department of Agriculture.

Mrs Lohr

N REX HUNT
PATHOLOGIST IN CHARGE
FEDERAL HORTICULTURAL BOARD
WASHINGTON
D C

The Great Crimson Garden Rose

"Rhea Reid"

"CLEAN-UP" COLLECTION—12 for $8.00

To meet the probable requirements of the enormous demand of Dingee Roses, we must necessarily grow an abundance of stock. As the demand over which we have no control varies from year to year, we aim to produce a sufficient quantity of all varieties. Our collection numbers upwards of one thousand different kinds. In this collection are varieties of wonderful merit and exquisite beauty. That we may make these varieties better known we propose selling them below the cost of production, hence this liberal offer. **Cut out the advertisement and return with $8.00** and we will send you, with all cost of transportation charges prepaid

12 Splendid Two-year-old Plants Delivered for $8.00

On Own Roots, from 4¼- and 5-inch pots, of the Finest, Hardy, Free-blooming Roses in the world, no two alike, each plant labeled including:

Rhea Reid—As large as American Beauty, as double as La France. The color is a vivid scarlet-crimson, and the flowers are marvels of beauty, large, bold and of splendid substance. It has a strong, disease-resisting constitution, makes a rapid growth and throws up a profusion of canes from its roots and is always blooming.

Charles Dingee—Without question the greatest Rose ever grown. Hardy, Everblooming Tea Rose. See its glorious beauty of form and color elsewhere on this Circular.

Thousand Beauties—One of the most beautiful pink and white ramblers. Hardy everwhere. These three are almost worth the price asked for the entire collection.

We guarantee to deliver them at your door, no matter where in the United States you live, in fresh growing condition.

THIS IS THE GREATEST OPPORTUNITY EVER OFFERED

To secure the newest, rarest and finest Roses at a price below the cost of production.

The Dingee & Conard Co. West Grove, Pa.

The Leading Rose Growers of America — **Established 1850; Incorporated 1871**

"A TRIAL OFFER"

8 Superb, Hardy, Free Blooming Varieties, Postpaid, for $1

Our great stock of Roses, the largest in America, contains many very fine varieties which our catalogue does not describe in detail, every way the equal, if not superior, to the popular favorites. We want you to know these Roses as we do, hence we make this remarkable offer. If you will send us $1.00 we will forward eight of them, all different kinds, no two alike, properly labeled, postpaid and safe arrival guaranteed. Without soil on roots. $1.25 with soil.

8 ROSE PLANTS, $1.00

You will not be disappointed in these Roses, take our word for it. Some will bloom this year throughout the season and will continue each succeeding year to bloom more profusely and be a source of joy forever. We will include in this collection such magnificent Roses as

PAUL'S SCARLET CLIMBER, VIVID SCARLET SHADED SLIGHTLY CRIMSON,

but almost a flaming scarlet, a most pleasing and striking color. Makes a brilliant display for a long time in the garden. The petals do not fade like many climbing Roses, but retain their bright color, and remains in bloom for from two to four weeks. Illustrated in natural colors elsewhere on this Circular.

"CHARLES DINGEE," illustrated in natural colors elsewhere on this Circular. Free blooming. Note description, in "Guide."

Order at your convenience and plants will be reserved for you and sent when you desire or immediately.

The Dingee & Conard Co.
West Grove, Penna.
Gentlemen:—
I have one of your Charles Dingee Roses that I grew from a cutting and I must say that it is one of the most beautiful Roses I have ever seen or grew.
Mrs. W. C. Reiler,
Jan. 22, 1926. Houston, Texas.

A first size pot grown rose plant

The Always Popular Cochet Roses

If you want five of the finest Roses in the world, which will produce hundreds of superb flowers throughout the growing season and producing the kind of flowers one never tires of, order this Cochet set. No matter where you live, they will give you perfect satisfaction. The Cochet Roses are perfectly hardy in every part of the country, even where the winters are most severe, with slight protection. In the more temperate sections and in the South they thrive vigorously and bloom most lavishly all summer long, growing into great, strong, lusty bushes which increase in beauty with the passing years.

Pink Maman Cochet—The Queen of all Pink Garden Roses. The buds are large, full and firm, elegantly pointed, showing depth and richness as they expand. The superb flowers open perfectly double, are extra large and of splendid substance. Hardy in every section of the country; clear rich pink, changing to silvery-rose.

White Maman Cochet—A most magnificent show-white Rose, with sometimes a faint tinge of pale blush. It has the same freedom of bloom as the Pink Cochet, the same magnificent form of buds and flowers, and the same hardiness—standing at the very head of all Roses as the best white kind for open ground culture. Vigorous as an oak and hardy everywhere.

Price of Pink and White Maman Cochet—Strong one year old plants, 25 cts. each; 5 for $1.00, postpaid; two year old plants, 85 cts. each; $8.50 per doz, by express, or Parcel Post prepaid, with soil on roots.

Red Maman Cochet (Helen Gould)—A Rose that will grow and give satisfaction in almost any soil or situation. It produces flowers in amazing profusion, on long, strong shoots. The flowers are very full, perfectly double; buds long and pointed. Color, warm, rosy crimson.

Crimson Maman Cochet (Etoile de France)—A fitting companion to the other Cochet Roses on account of its vigor of growth, stiffness of foliage, freedom of bloom and hardiness. It bears masses of full, deep-formed flowers singly, on long, substantial stems. The color is a new and clear shade of red or velvety crimson, brightening in the center; of exquisite fragrance.

Yellow Maman Cochet—One of the best hardy, ever-blooming yellow Roses. It is ideal for open ground culture—a typical Cochet Rose, with gracefully molded buds, flowers magnificent when open, on stiff, strong stems. This kind is identical in every way with Pink and White Cochet, except in the color of the flower, which is deep sulphur-yellow.

Strong one-year-old plants of Red, Yellow and Crimson Cochet, 30 cts. each; 4 for $1.00, postpaid; two-year-old plants, 95 cts. each; $9.50 per dozen, express, or Parcel Post prepaid, with soil on roots.

SPECIAL OFFER—One each of Pink, White, Red, Yellow and Crimson Cochet, strong plants, postpaid, $1.00; two year old plants, one of each, 3 in all, $4.00, by express, or Parcel Post prepaid, with the soil on roots.

Auto Spray No. 26—Compressed Air Sprayer—The Auto-Spray No. 26 operates on both strokes of the plunger and throws a **continuous** and fine spray. Will handle all solutions, insecticides and disinfectants.

It Sprays Continuously

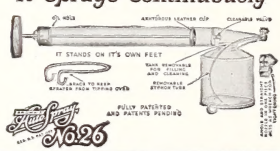

Used in the greenhouse, kitchen, garden, for rose bushes and in the poultry house.

Pump cylinder 12 inches by 1½ inches diameter—retinned by special process and is non-corrosive where it comes in contact with solution.

Entire front removable, permitting the syphon tube to be withdrawn for cleaning. Screw caps reinforced with thumb levers—easy to turn.

Two spray caps—one straight, the other at an angle for reaching under leaves. Construction of tank permits the sprayer to be operated at any angle, and it will not tip over when filling.

Prices, By Parcel Post, Prepaid

No. 26A—All tin	**$1.20**
No. 26B—Tin pump and galvanized reservoir	**1.50**
No. 26C—Tin pump and brass reservoir	**1.80**

Strong Pot Plants

Bargains in Dingee Cannas

Magnificent Everblooming Plants

We have a particularly fine collection of these imposing foliage plants. It includes all novelties and standard varieties which we have found to be worthy of distribution among our customers. Cannas are not hardy and should not be planted until danger of frost is past. Take the roots up in the fall and store them in a warm, dry place. Note instructions in catalog about planting.

Canna Bed No. 16
For Bed 4 Feet Across
1 Red for center.
6 Yellow for circle or 7 one color **postpaid, $1.50.**

Canna Bed No. 17
For Bed 7 Feet Across
1 Scarlet with red foliage for center.
6 Yellow for first circle.
12 Red for second circle or 19 one color, **postpaid, $3.75.**

Canna Bed No. 18
For Bed 10 Feet Across
1 Red foliage for center.
6 Yellow for first circle.
12 Pink for second circle.
18 Scarlet for third circle or 37 all one color if desired. **Delivered, $7.00.**

The Dingee & Conard Co., West Grove, Pa.

The Leading Rose Growers of America **Established 1850; Incorporated 1871**

No. 1 Harvard
No. 2 White Chieftain
No. 3—Major Bonaffon

Hydrangea Arborescens Grandiflora

The New Everblooming Hydrangea is, as its name implies, constantly in bloom from early in June until frost, and is one of the most important additions in the way of hardy shrubs ever introduced. All summer long it bears great clusters of white flowers, much like the tender Hydrangea in size and form; it will grow to perfection in partial shade, making it most valuable for massing under trees or growing on north side of house. Handsome bright green foliage.

Price, strong, vigorous plants, well rooted, 35 cts. each; 3 for $1.00, postpaid; larger, field grown plants, with several branches, fine roots, 75 cts. each; $7.50 doz., postpaid. Extra heavy 3 ft. plants, $1.00 by express.

Hydrangea Paniculata Grandiflora

We grow and sell annually many thousands of these most popular of all shrubs. They are extensively used for yard, lawn and hedge planting and for screens. Attains a height of 5 to 7 feet; hardy in all localities; blooms the first and every season in July and August, and continues in bloom for two or three months; the flowers are massive, cone shaped, often measuring 10 inches in length, and have a pleasing variation of color, changing from original pure white to pink, and finally to beautiful rich, coppery-red. Well rooted, field grown plants that will bloom this year.

Price of plants on this page, one-year-old plants, 35 cts. each; 3 for $1.00; strong, two-year-old, field grown blooming plants, 75 cts. each. Heavy field grown 3 or 4 year plants, $1.00 each by express.

Hardy Pompom Chrysanthemum

These are entirely hardy and produce hundreds of button like perfectly double flowers, making an excellent show. Last until late in the autumn. We offer the choicest varieties only.

Price, strong plants, 20 cts. each; $2.00 per doz, postpaid.

Lillian Doty—Shell pink.
Mrs. Wm. Buckingham—Single. Rosy pink.
Edina—Beautiful rose pink.
Christmas Gold—Very bright yellow. Flowers about one inch in diameter.
Leilah—Rose pink.
Fairy Queen—Rose pink.
Baby—Small. Yellow.
Iva—Amber. Medium size.
Klondyke—Brilliant yellow. Compact blooms.
Miramar—Bronze. Fine form.
Godfrey—Late; light pink.
Diana—Late; pure white.

SPECIAL OFFER—One of each of the 12 Pompoms for $2.00 postpaid.

Plant Now—They Bloom The First Year.

Hardy Pompom Chrysanthemum

German Iris

The memory of the "Blue Flag" of the old-time gardens is one ever sweet to those whose lives were lived in such surroundings, and while the "modern" Irises, if we may use the term will remind one of the old days, they, too, like everything else of these days, have yielded to the influence of improvement, and there has been evolved a race of flowers absolutely bewildering in glory of their form and color.

Canary Bird (Flavescens)—Lovely pale yellow.
Darius—Yellow and lilac.
Honorabilis—Deep yellow; mahogany falls.
Florentina Alba (Silver King)—Early white.
Ingeborg (Interregna)—Immense white; extra early.
Mrs. H. Darwin—White, violet veining, rather dwarf.
Lohengrin—Foliage and flowers immense, of a deep violet mauve, almost pink; a wonderful flower.
Queen of May (Rosy Morn)—Lovely rose lilac.
Madame Thibault—White, bordered rose lilac, companion to Mad. Chereau; edge more pinkish.
Cherion—Standard lilac-mauve; falls violet-mauve.

Price, Strong field grown roots 15 cts. each; 9 for $1.00, postpaid. Mixed Varieties, $1.00 per dozen.

The Popular Set of LARGE FLOWERING CHRYSANTHEMUMS

Eight Varieties $1.00

Strong Pot Plants. Postpaid. They Bloom the First Year

Robert Halliday—One of the best deep yellow varieties. Fine incurved form, with perfect stem and foliage up to the bloom. Tremendous size.
Pacific Supreme—A beautiful shade of deep pink; flowers of immense size and excellent form. Blooms early. Flowers develop without fading. One of the best pinks.
Yellow Baby (Pompom)—Golden yellow, large and button type.
White Chieftain—Incurved. Early. A pure white variety of special merit.
Fairy Queen (Pompom)—Beautiful shade of deep pink. One of the best.
Golden Glory—Golden-yellow. Ball shaped. Petals beautifully overlapping.
Pink Chieftain—Beautiful incurved, full and round. Lovely pink.
Harvard—Darkest crimson scarlet. The only deep scarlet. Fine form and very large.

SPECIAL OFFER—One each of the eight beautiful "Mums" described above, postpaid, for $1.00. Please order as "Popular Set."

Hardy Perennials

Yucca Filamentosa—Spanish Bayonet—A low-growing evergreen plant with narrow leaves. The flower stalk is from 2 to 4 feet high and rises from the center. Creamy white, bell-shaped flowers. **25 cts. each; 5 for $1.00.**

Funkia (Day Lily) Subcordata Grandiflora—White Day Lily. Handsome spikes of large, waxy-like blossoms, with an odor like that of orange blossoms, and large, broad, glossy, light-green foliage. One foot to 18 inches. **25 cts. each.**

Funkia Aurea Variegata—Flowers purplish-lilac; leaves beautiful variegated green and gold. 2 feet. **25 cts. each.**

Bleeding Heart (Dicentra Spectabilis)—One of the finest plants known for borders, pots or for planting in any sunny situation. The beautiful rose-colored flowers are produced in great abundance and are heart shaped. When planted in the open ground it flowers in April and May. Absolutely hardy. Strong, dormant roots. **75 cts. each, postpaid.**

Delphinium (Belladonna)—Everblooming hardy Larkspur. The most beautiful sky blue of dwarf habit. 3 to 4 feet. Blooms all summer until cut down by frost. **25 cts. each, 5 for $1.00, postpaid.**

Formosum—Deep gentian blue with white bee. Long spikes. 18 inches to 2 feet. **25 cts. each, 5 for $1.00, postpaid.**

Chinese Album—A white flowered form. 2 feet. **25 cts. each, 5 for $1.00, postpaid.**

Rubeckia, Golden Glow—Grows 6 to 8 feet high, branching freely and bearing by the hundreds on long, graceful stems exquisite double flowers of golden yellow. **25 cts. each, postpaid.**

Pot Hydrangeas

Excellent for pot culture for blooming indoors during the winter. The foliage keeps dark green throughout the winter, making them an ideal decorative plant. They can also be planted outdoors, as they are hardy and live out over winter.

Otaksa—Rich pink, changing to snow-white and blue.
Avalanche—Large corymbs of pure white flowers.
General de Vibraye—Very large heads of bright rose.

Price 25 cts. each; five for $1.00, postpaid; large specimen plants from 4 to 6 inch pots, 75 cts. each by express.

Hydrangea Paniculata Grandiflora

Alexander Hill Gray

10 Everblooming Hardy Tea Roses $2.00

Post Paid. Safe Delivery Guaranteed

Order as the "Grandmother's" Collection

The Tea Roses are known for the lovely blooms of soft refined colors and powerful fragrance. Constantly in bloom from early summer until late fall. Hardy with protection. The following varieties are the leading kinds. All labeled.

Alexander Hill Gray—Enormous double blooms of a lovely lemon yellow with deeper colored center.
Lady Hillingdon—Apricot yellow shaded to orange.
Catherine Mermet—Old favorite of Grandmother's garden. Shining pink shaded fawn.
William R. Smith—A blending of salmon-pink, rose-pink, and flesh tint.
Mrs. B. R. Cant—Strong grower and n universal favorite. Deep rose with silvery rose center.
Lady Roberts—Fine golden yellow. Full and double.
Ivory—Color a pure white. Strong grower.
Lady Plymouth—Handsome bud and full double bloom of delicate pearl but ivory cream faintly flushed.
Freiherr Von Marschall—Wonderful foliage. Color bright red.
Mrs. Campbell Hall—Delicate creamy buff, edged rosy carmine.

For $2.00 we will send one each of the above 10 varieties in first size plants; for $6.50 one each of the 10 in 2-year-old plants; by parcel post with soil on the roots. Safe delivery guaranteed.

Clematis Paniculata

The Most Wonderful of All Flowering Vines—Quick Grower, Exquisite Fragrance

The flowers are pure white and are borne in great panicles or clusters of bloom, fairly covering the plants, so that it is a mass or sheet of fleecy white with an exquisite fragrance. It begins to bloom late in August the first year. Hardy in all sections of the country. **Strong plants in pots, 25 cts. each. Strong two-year-old field-grown plants, 50 cts. each. Heavy 3-year-old roots, 75 cts. each.**

New Coral Clematis Coccinea—A handsome climber with a profusion of bright, coral-red flowers in constant bloom. **Price, two-year-old plants, 50 cts. each.**

English Ivy

A splendid evergreen climber, with dark glossy green leaves; clings firmly to stone, brick or wood walls without trellis or support; very desirable. **25 cts. each; 5 for $1.00.**

Cinnamon Vine—A beautiful, hardy climbing vine, with heart-shaped leaves and delicate white blossoms. **Good roots 10 cts. each; 12 for $1.00, postpaid.**

Wistaria Magnifica

The finest Wistaria of its color now known. Extremely vigorous, growing 30 to 40 feet in one season when well established. The flowers are pale lilac, and the immense clusters of drooping racemes, which measure 12 to 18 inches in length, are deliciously fragrant. **25 cts. each; 5 for $1.00.**

Wistaria Alba—There is nothing more striking or appropriate for pergolas and ordinary trellises than this splendid vine. Pure white flowers. **25 cts. each; 5 for $1.00.**

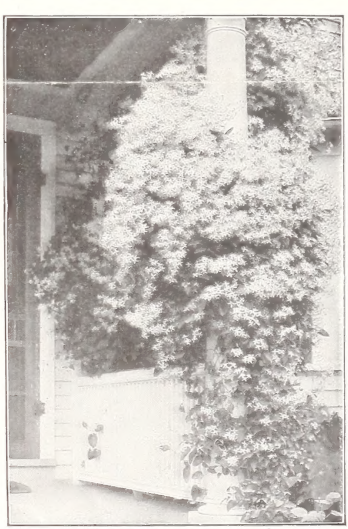

Clematis Paniculata

Famous Hortogen Products

(Rosenbluth Formulae)

Fertilize Through the Foliage

Fungtrogen — Fungicide Fertilizer

A highly concentrated fungicide that conquers Mildew and controls Black Spot on Roses, Phlox and other plants, and is an effective plant stimulant, as well.

½ Pint...	By P. P. $0.85	½ Gal.....	By P. P. $4.00
Pint....	" 1.40	(F. o. b. West Grove).	
Quart...	" 2.35	Gal.....	$6.00

Insectrogen — Triple Trayler — Fungicide · Insecticide · Fertilizer

For leaf-chewing insects—caterpillars, slug worms, Japanese beetles, etc., and blights. A powerful fertilizer. Used alternately with Fungtrogen. Both carry their own spreader.

½ Pint...	By P. P. $1.10	½ Gal.....	By P. P. $5.00
Pint....	" 2.00	(F. o. b. West Grove).	
Quart...	" 3.10	Gal.....	$8.00

Aphistrogen — Insecticide Fertilizer

Destroys the destructive aphis in two or three applications. For all plants subject to aphids or plant lice. All these sprays carry the noted Rosenbluth leaf fertilizer—Hortogen. Complete with spreader ready for use. Simply mix with water.

4 ozs.....	By P. P. $0.85		
½ lb....	" 1.40	(F. o. b. West Grove).	
2 lbs.....	" 3.85	12 lbs.....	$15.00

Ferogen — Ground Dressing — Soil Stabilizer and Fertilizer

Spring-Summer Ground Dressing and Ground Stabilizer. A valuable plant food. Reinforces manure fertilizer. Supplies essential chemical elements to the soil.

1 lb. tins	By P.P. $0.90	(F. o. b. West Grove, Pa.)	
2 lb. tins	" 1.50	25 lb. drums.....	$11.00
5 lb. tins..	" 3.25	100 lb. drums.....	40.00
10 lb. tins	" 5.25		

Note: A 10 pound tin is sufficient for one application for 30 to 50 rose bushes.

Stim-U-Plant Tablets

An excellent, oderless, highly concentrated plant food tablet form, for all kinds of pot plants during the winter. Will increase growth and heighten color. These can be used in tablet form or dissolved in water. Complete directions with every package. **Price, 10 tablets for 15 cts.; 30 for 25 cts.; 100 for 75 cts.; 1000 for $3.50, postpaid.**

Unparalleled 50 Cent Offers in House and Garden Plants and Bulbs

The following collection of Roses, plants and bulbs are the greatest bargains ever offered by any establishment and they are made especially for the benefit of the thousands of friends the product of our greenhouses and nurseries have made for us. No matter what else you order, do not fail to include a few of these collections. They will prove a revelation to you. These are **Famous Dingee Goods,** the best quality in the land. You run no risk—the stock must be first class and must reach you in that condition, we guarantee this—and our guarantee means something beyond mere words. Money back if not satisfied.

50 cts. Each Collection Noted Below. Order by Number Only.

All Collections sent by mail, postpaid, correctly labeled

No. 1. 3 Distinct, New, Ever-blooming Tea Roses.
No. 2. Hybrid-Tea Roses and 1 Hybrid Perpetual Rose, 3 different varieties in all.
No. 3. 3 Hardy June Roses of the leading varieties, no 2 alike.
No. 4. 4 Choice Geraniums, both single and double, strong, well-rooted.
No. 5. 4 Choice Ferns, including the new kinds.
No. 6. 5 Splendid Chrysanthemums, no two alike.
No. 7. 3 Named Cannas, best varieties, strong plants.
No. 8. 3 Carnations, strong plants, best varieties.
No. 9. 4 Violets, best sorts.
No. 10. 1 Coleus, 1 Emerald Feather, 1 Weeping Lantana, 1 Asparagus plumosus—4 in all.
No. 11. 4 Excelsior Pearl Tuberoses, 2 Orange-flowered and 2 new Variegated Leaved; 8 in all, strong, blooming bulbs.
No. 12. 3 strong plants of hardy perennial Phlox; different colors.
No. 13. 8 New and Rare Gladioli, selected from the best varieties. Strong, blooming bulbs.
No. 14. 4 Dahlias. Strong dormant roots, assorted varieties.

If you order four or more of these Collections, we will send you, free of charge, your choice of the two great new novelties, Charles Dingee Bush Rose or the Paul's Scarlet Climber, as described above.

Fern Collection, Exceptional Value

Owing to an immense production of the following plants, we can offer these at an unheard of price. The collection consists of the following varieties: **Boston, Roosevelt, Teddy, Jr., Whitmanii, Sword and Scottii.**

6 STRONG YOUNG PLANTS $1.00

For $1.00 we will send, postpaid, to any address in the United States, 6 strong plants of the above-named Ferns. Less than one-half regular price and all first-class "Dingee Quality." Order as the "Fern Collection."

Dingee Handsome House Fern

Red Radiance

"Standard Collections" of Hybrid-Tea Roses

We have numerous requests every season to name a collection of good Garden Roses, as some customers find it hard to select from so many varieties, the ones that do best under ordinary conditions, that we have made up these Offers for such people. These are not inferior plants but the best. All these Roses are grown on their own roots. Full description of each is given elsewhere in this catalog.

6—"Best Collection"—6

1 **Radiance.** Rose pink.
1 **Red Radiance.** Cerise red.
1 **Jonkheer J. L. Mock.** Carmine.
1 **Columbia.** Soft pink.
1 **Francis Scott Key.** Bright red.
1 **Kaiserin Augusta Victoria.** Pure white.

The 6 Free-Blooming Hybrid Tea Roses offered above in the first size plants sent postpaid for $1.50. The large two-year-old plants sent postpaid with soil on roots same as sent by express for $4.50. Safe delivery guaranteed.

12—"Standard Collection"—12

1 **Radiance.** Rose pink.
1 **Red Radiance.** Cerise pink.
1 **Jonkheer J. L. Mock.** Carmine.
1 **Columbia.** Soft pink.
1 **Francis Scott Key.** Bright red.
1 **Kaiserin Augusta Victoria.** Pure white.
1 **Mme. Butterfly.** Pink and gold.
1 **Amelia Gude.** Golden yellow.
1 **Kootenay.** Soft rose.
1 **Mrs. Aaron Ward.** Coppery orange.
1 **Mrs. A. R. Waddell.** Rosy scarlet.
1 **Virginia R. Coxe.** Fiery crimson.

The "Standard Collection" of 12 leading Hybrid Tea Roses offered above sent postpaid in the first size plants for $3.00. The 12 two-year-old plants by express at purchaser's expense for $9.00. Safe delivery guaranteed.

Seven Garden Set, $1.50

Hardy Everblooming Roses

Columbia—Magnificent, large, full and double silvery pink flowers. Fragrant as the American Beauty.
Marie Guillot—A queen among white Roses. Large, full, finely formed flowers.
Red Radiance—Rich crimson; buds and flowers large, full and double.
Marie Van Houtte—Large, full, double flowers, canary-yellow, shaded creamy white
Mad. Abel Chatenay—Immense, full, double flowers; rosy carmine, shading darker.
White Maman Cochet—The premier white garden Rose. Absolutely none better.
Alex. Hill Gray—Large, finely formed flowers of canary-yellow color.
SPECIAL OFFER—One each, strong plants. 7 garden Roses described above, sent postpaid, for $1.50; the seven in two-year-old plants, for $4.50, by parcel post prepaid with soil on roots. Please order as "Garden" Set.

"GEN. JACK SET"

Six Hardy Hybrid Perpetual Roses, $1.50

Hybrid Perpetual Roses are considered the most valuable of all hardy plants. They are of vigorous growth and have large flowers.

General Jacqueminot—Bright crimson; very rich and velvety. One of the best.
Gloire Lyonnaise—The best of its color; pale shade of salmon-yellow, sometimes passing to rich, creamy-white.
Vick's Caprice—Clear, satiny pink, striped and dashed with white and bright carmine.
Mad. Masson—A superb variety. Color, clear bright rose. Distinct and charming.
Francois Levet—Delightful shade of cherry-pink, shaded with carmine. Flowers extra large. Remarkably free in bloom.
J. B. Clarke—One of the best, if not the best, hardy vivid crimson garden Roses.

SPECIAL OFFER—For $1.50 we will send, postpaid, one each of the hardy Hybrid Perpetual Roses in first size plants, described above; one each in two-year-old plants, for $4.50, by express or by parcel post prepaid with soil on roots. Please order as "Jacqueminot" Set.

The "Favorite Collection" of 10 Hardy Free Blooming Climbing Roses, $1.50

Hardy Climbing Roses are so necessary to the beautifying of any home that it is almost impossible to make any place attractive without them. There is nothing that takes the place of them. No matter where you go the most attractive places are those where climbing Roses have been planted freely and they stand out so beautifully above others that we can not help but notice them. Just imagine the side of your house, arbor, pergola, or veranda covered with all the colors of the rainbow, practically, as you can secure many colors and shades, in handsome blooms of roses gracefully drooping from the strong stems, and surrounded with the bright green foliage. They also answer the purpose of a hedge if given support like a wire fence, or they can be planted the same as any other Rose, as specimen plants, if kept properly trimmed, they make a handsome bush.

10 FOR $1.50

For $1.50, we will send you ten of these Hardy Free Blooming Climbing Roses. Each one different and labeled. All leading kinds as well as some of the New Ones, our Selection. You will not be disappointed in them, take our word for it. Safe delivery guaranteed. Order as "Favorite Collection."

"Favorite Collection" of Climbing Roses in two-year-old plants sent prepaid for $5.00.

Radiance

"Francis Scott Key"

"Francis Scott Key" Collection

The Last Word in Hybrid-Tea Monthly Blooming Bush Roses

Hybrid-Tea Roses are the best of all classes for the wonderful blooms they produce. Long pointed buds, full double blooms. Hardy anywhere. Order a "Francis Scott Key" Collection.

10 Hybrid-Tea Roses for $2.50 Postpaid

Columbia—Magnificent, large full and double, silvery pink. Fragrant as an American Beauty.
Francis Scott Key—The finest double red outdoor Rose.
Red Radiance—A remarkable rose. Splendid even shade of clear red.
Mrs. E. T. Stotesbury—Color a soft silvery flesh pink deepening towards the center.
Mrs. Aaron Ward—Great producer of lovely buds of coppery orange to golden orange.
Wellesley—A lovely shade of pink.
Virginia R. Coxe—Color fiery crimson shaded with a dark velvety sheen.
White Killarney—One of the best pure white for the open ground.
Gen. McArthur—Well formed bloom of scarlet crimson.
Radiance—One of the best outdoor Roses. Color carmine rose.

For $2.50 we will send postpaid one each of these superb Hybrid Tea Roses, all leaders, in the first size plants with soil on roots, each one labeled. In the large two-year-old size one each prepaid, by parcel post, for $8.00. All on own roots.

The Dingee & Conard Co., West Grove, Pa.
The Leading Rose Growers of America — Established 1850; Incorporated 1871

MAR 1 1928 Import Division

10 Famous Dingee Roses for $2.25

Every year we receive thousands of letters asking us to name a collection of Roses—the best kind for general home culture. In our vast collection the ten varieties named below are, in our opinion, among the best garden Roses for all sections of the country. Hardiness, vigorous growth, freedom of bloom, color and beauty of flower make them the best collection for amateur planting. They will bloom with the utmost freedom this year, except the Climbing Roses, and this we guarantee. No two alike. In this collection we include our wonderful Rose Charles Dingee and Paul's Scarlet Climber, these two alone fully worth the price of the complete set. All labeled and sent postpaid. Safe arrival guaranteed to any point in the United States. Please order as the **"Dingee Collection."**

THE FOLLOWING GREAT ROSES COMPRISE THIS COLLECTION. EACH ONE WILL BE CORRECTLY LABELED. SEE OUR NEW GUIDE TO ROSE CULTURE FOR FULLER DESCRIPTIONS

Charles Dingee—Without question the greatest Rose ever grown. See its glorious beauty of form and color, on the inside cover of "Our New Guide to Rose Culture."
Pink Maman Cochet—It bears masses of full, deep formed flowers singly on long substantial stems. The color is a clear shade of rich pink, changing to silvery rose; of exquisite fragrance.
White Maman Cochet—A magnificent snow-white Rose with a faint tinge of pale blush. The best white for open ground culture.
Paul's Scarlet Climber—A splendid Cardinal Red climbing Rose of thrifty habit, beautiful foliage, absolutely hardy. Note illustration in natural color.
Mad. Francisca Kruger—A constant bloomer, especially suited to bedding. The flowers are deeply shaded coppery yellow in color, and are of large size.
Madame Abel Chatenay—Brilliant rosy carmine with shadings of deeper color. Particularly hardy and free in bloom.
Souvenir De Pierre Notting—Handsome apricot-yellow Rose, tinged with orange and the edge of petals shaded carmine-rose.
Jonkheer J. L. Mock—Very fragrant. Color, imperial pink on the order of La France.
Rhea Reid—A beautiful Hybrid-Tea Rose. Color vivid scarlet crimson. Rapid grower and profuse bloomer.
Climbing Pink Maman Cochet—Hardy Everblooming Climbing Rose. Bloom same style and color as the old favorite Pink Maman Cochet.
SPECIAL OFFER—This entire collection of 10 magnificent Dingee Roses, in strong one-year-old plants or first size, for $2.25 postpaid; two-year-old plants with soil on their roots, by parcel post same as by express, for $7.00. All grown on their own roots.

"Charles Dingee"

Paul's Scarlet Climber

Expert Rose growers agree that in this sensational new hardy Climbing Rose we have the best and the most valuable variety for home planting now known. Hardy Climbing Roses are in extraordinary demand, because of their ease of culture and permanency. Once planted they last indefinitely and increase in beauty and effectiveness each succeeding year.

It remains in bloom for an extended period.

Strong in growth, it can be used for all climbing purposes, as well as in bush and pyramidal shapes.

The effect of the full double blooms covering the entire bush is a solid vivid mass of flaming red. Does not mildew.

Price of strong first prize plants from 2½ inch pots, 30 cts. each 4 for $1.00, postpaid; two year old plants, 90 cts. each; $9.00 per dozen by parcel post prepaid with soil on the roots.

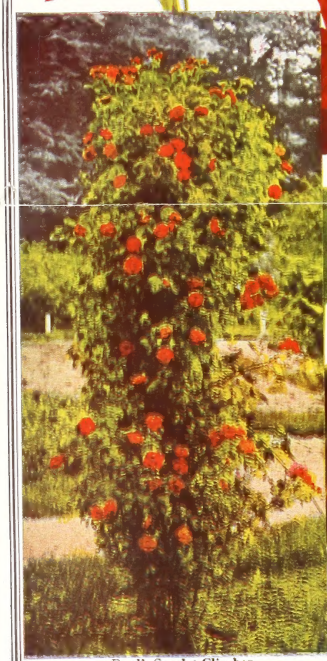

Paul's Scarlet Climber

A Rose Bush Free

Send us an order amounting to $2.50 or more selected from the circular and we will send you Free of Charge a strong, sturdy plant of the Wonderful Garden Rose, "Charles Dingee," illustrated in natural colors here. Don't fail to ask for it.

"Charles Dingee"

The Most Wonderful Rose Bush in the World

To honor the name of Charles Dingee, we have produced a **Rose better than any other variety in cultivation.** We say, without fear of contradiction, that the Charles Dingee Rose is far-and-away the best garden Rose for general planting in the world.

It is always blooming, whether it is growing for us or growing for you. The flowers are beautiful beyond description, immense in size, deep, double and grandly formed. It is hardy everywhere.

The Charles Dingee Rose is the result of cross-breeding between **Hermosa,** that grand old hardy pink variety and **White Maman Cochet,** perhaps the greatest of all white garden Roses—a superb parentage, which insures its offspring every point of excellence. With the hardy, vigorous constitution of a Hybrid Perpetual growing to perfection in almost any soil or situation, it has the most magnificent foliage, absolutely free from disease, that we have every seen on any Rose.

We have had it growing and blooming in all its glory in a temperature very little above freezing. Growing to a height of 2 to 3 feet. Charles Dingee blooms continuously, producing immense, deep, double, grandly formed flowers on long, stiff, erect stems; both in bud and bloom their beauty is nothing short of superb, practically impossible to describe because of delicate blending of colors—rose tints in centers of the flower, gradually shading off into pale blush creamy white, a color effect both entirely new and distinct, exquisitely beautiful.

Strong one-year-old plants, 30 cts. each; 4 for $1.00; $3.00 per dozen, postpaid. Large two-year-old plants, on own roots, 85 cts. each; $8.50 per dozen by Parcel Post with soil on roots; extra heavy three-year-old plants, magnificent specimens on own roots, $1.35 each.

Large Flowering Mixed Gladioli

White and light shades mixed, **50 cts. per dozen.**
Pink and Rose shades mixed, **50 cts. per doz.**
Scarlet and Crimson shades mixed, **50 cts. per doz.**
Yellow and Orange shades mixed, **70 cts. per doz.**
Striped and Variegated mixed, **60 cts. per doz.**
All colors mixed, **45 cts. per doz.; $3.50 per 100.**

The Dingee & Conard Co., West Grove, Pa.

The Leading Rose Growers of America — **Established 1850; Incorporated 1871**